DR. M.K.K. ARYA MODEL SCHOOL

MODEL TOWN, PANIPAT

JULY-2024

Dear Students

As the school reopens after the summer break, let us embrace this new beginning with enthusiasm and passion. Every new term is a chance to rewrite our stories, set new goals and reach new heights. Change is not something to fear but an opportunity to grow, learn and become better versions of ourselves.

With each day, let's commit to putting in the effort, staying focused and supporting one another. Remember, the journey of a thousand miles begins with a single step. Let's take that step with confidence and determination.

Your hard work and dedication are the keys to unlocking your potential. Stay curious, stay persistent and let your passion drive you forward. Together, we can achieve great things.

Explore your interests with the exciting array of academic and extracurricular activities planned to develop new skills and showcase your talents. Participate actively and make the most of these experiences.

Let’s make this year a memorable and successful one.

Warm regards

Principal
Madhup Parasar

HAWAN CEREMONY . . . .

...a sacred ritual

A key tradition at our school, was held following summer break to seek blessings and positivity for our students. The ceremony featured heartfelt prayers and chanting of mantras by the students, creating an atmosphere of serenity and spiritual upliftment.

The active participation of the Principal, Mr. Madhup Parasar, along with the staff and students, underscored the school's commitment to holistic development and the nurturing of moral values.

'Go Green' – Slogan Writing Activity

July 5, 2024 – Grades IV & V

On July 5, 2024, Dr. M.K.K. Arya Model School organized a 'Slogan Writing' activity themed 'Go Green' for Class IV and V students. The students showcased their creativity by writing impressive slogans about environmental conservation.

The event emphasized the importance of being environmentally conscious and adopting lifestyle changes to reduce pollution and waste. It highlighted the need to protect trees and practice sustainable habits to combat deforestation. School officials stressed the significance of such activities in promoting environmental awareness. The event underscored the urgent need for proactive measures to safeguard our planet.

Jumbled Words - I.T. Activity

July 5, 2024 - Grade III

Class III students participated in a fun and engaging pen and paper activity called Jumbled Words as part of their Information Technology curriculum. The kids displayed wonderful enthusiasm and impressive problem-solving abilities!

This activity not only helped students enhance their vocabulary but also encouraged teamwork and critical thinking. The classroom buzzed with excitement as students raced to unscramble the words, showcasing their growing knowledge and quick thinking. It was a delightful and educational experience for everyone involved.

Parent-Teacher Meeting

JULY 06, 2024

On July 6, 2024, School conducted a Parent-Teacher Meeting (PTM) for discussing various important aspects related to students' academics, online fee submission and the ERP system.

During the meeting, teachers provided detailed feedback on students' academic performance, highlighting areas of strength and those needing improvement. Parents were also informed about the procedures for online fee submission, ensuring a smooth and efficient process. Additionally, the ERP system was discussed, with an emphasis on how it can be utilized for better communication between the school and parents and accessing important school updates.

FUN WITH YOGA

JULY 09, 2024

GRADE U.K.G.

On July 06, 2024, the students of class U.K.G. participated in a fun-filled Yoga Day event. The event featured a variety of easy and enjoyable yoga poses designed to enhance the children's physical fitness and mindfulness.

During the session, the children practised the Tree Pose (Vrikshasana), where they balanced like trees, which helped improve their balance and focus. They also engaged in the Cat-Cow Pose (Marjaryasana-Bitilasana), aimed at enhancing flexibility and promoting spinal health. Guided by their teachers, the children performed each pose correctly while having fun.

The event concluded with a relaxation period in Shavasana (Corpse Pose), leaving the students happy, relaxed and enthusiastic about yoga. Overall, the Yoga Day event successfully promoted physical fitness, mindfulness and overall well-being among the young participants.

Fun with Clay

JULY 9, 2024 - GRADES NUR. TO U.K.G.

Our kindergarteners had a delightful and imaginative time during our "Fun with Clay" activity.The classroom was filled with tiny artists, all eager to mould and shape their colourful clay into unique creations.

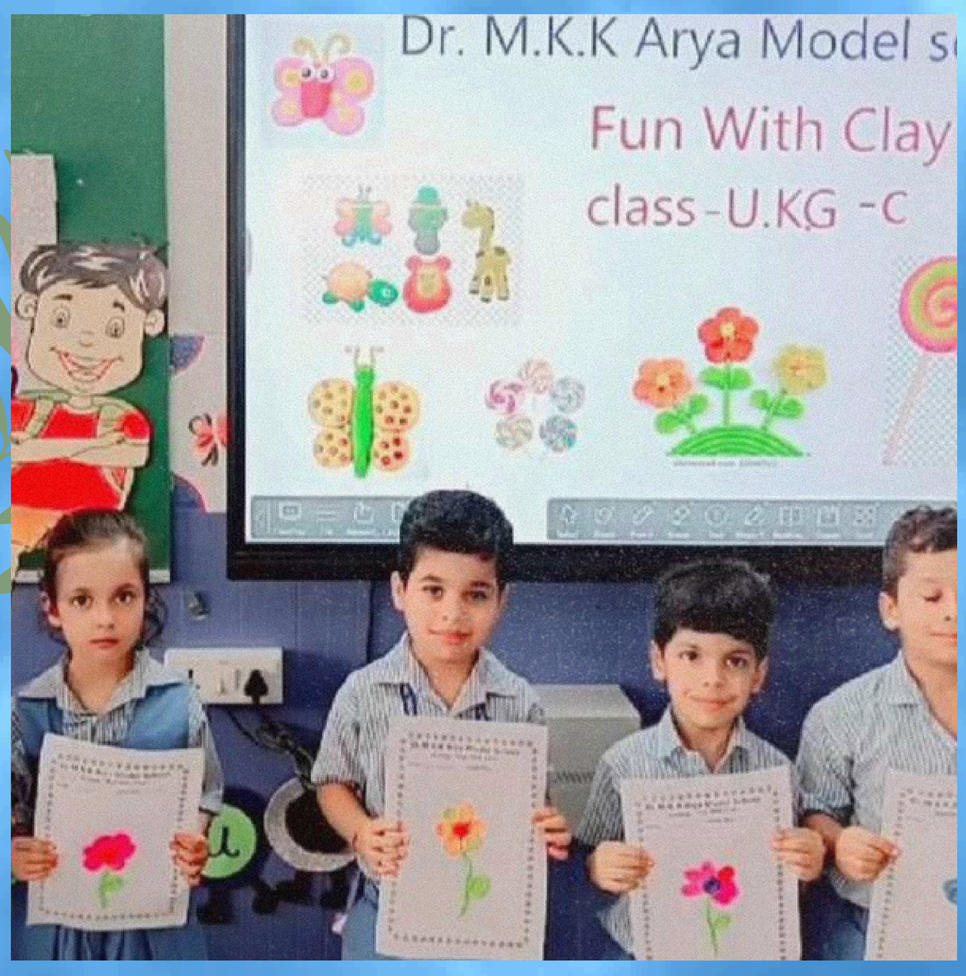

Under the guidance of our dedicated teachers, the kids learned various techniques and explored the tactile joy of working with clay. This hands-on activity not only encouraged artistic expression but also helped develop fine motor skills and spatial awareness.

We were incredibly proud of our young sculptors and thrilled to see their enthusiasm and talent.

Kahani Vachan Pratiyogita

July 9, 2024 - Grades I to III

A Hindi Story Telling competition was supervised for the students of classes I to III to enhance their language skills, creativity and confidence in speaking Hindi. Each student told a Hindi story of their choice within a 3-5 minute timeframe, using creative props to enhance their storytelling.

Judges evaluated the students based on their storytelling skills, language fluency and overall performance. After an intense round of performances, winners were selected from each class. The event concluded with dignitaries applauding all participants and winners, appreciating their efforts and encouraging them to continue developing their skills. The Hindi storytelling competition was a huge success, promoting a love for Hindi literature and enhancing students' communication skills.

DANCE EXTRAVAGANZA
-Celebrating Passion,Skill and Unity

July 9, 2024 - Grades IV to IX

Your paragraph text

Dr. M.K.K. Arya Model School hosted an Inter-House Group Dance Competition, showcasing an incredible display of energy, rhythm and talent.

Each performance illuminated the stage with creativity and passion, highlighting the diversity of dance styles and the dedication of our students. Their flawless execution and powerful storytelling through dance left the audience spellbound.

Results: I - Ahimsa House
II - Nishtha and Shakti House
III - Aastha House

EVERY TEAM BROUGHT SOMETHING UNIQUE TO THE STAGE, MAKING THE COMPETITION TRULY UNFORGETTABLE.

Swatantra Lekhan (Hindi) Activity

July 10, 2024 - Grades IX & X

On July 10, 2024, a Swatantra Lekhan (Hindi) activity was held for students of classes IX and X. Students eagerly participated, sharing their thoughts on topics like "The Importance of Practice in Student Life," "If I Were a Teacher," and "The Impact of Social Media on Mental Health."

The activity aimed to encourage independent writing, allowing students to express their thoughts freely while enhancing their linguistic and organizational skills. This event provided a platform for students to develop critical thinking and articulate their ideas effectively.

MY FAMILY FRAME

JULY 12, 2024 - GRADES NUR. TO U.K.G.

"My Family Frame" activity was organised for children of classes Nursery to U.K.G. on July 12, 2024.

Art thrives on limitation and the most beautiful part of every picture is the frame.

Little tiny tots made family photo frames, strengthening the concepts of family bonding, love, care and sharing through this activity. Each child happily made their photo frame with the guidance of their teachers. As the teachers explained, the kids carefully followed the specific instructions, completing their frames neatly. Some children spoke beautiful words about their families. The teachers also discussed the role of family and bonding during the activity session.

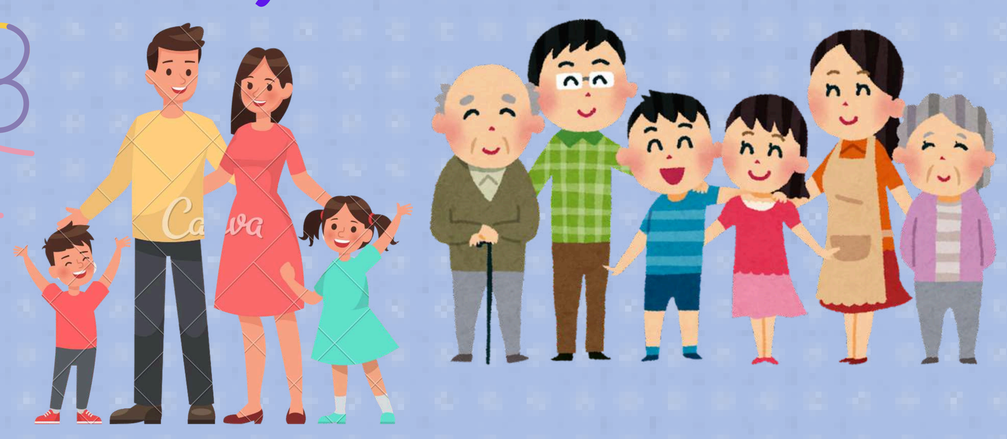

Inter-House Science Competition

'Latest Research and Development'

July 12, 2024 - Grades IX to XII

An Inter-House Science Competition on the theme 'Latest Research and Development' for students of classes IX to XII was held, focusing on recent advancements in various scientific fields. Students from all four houses showcased their talents and abilities in science admirably.

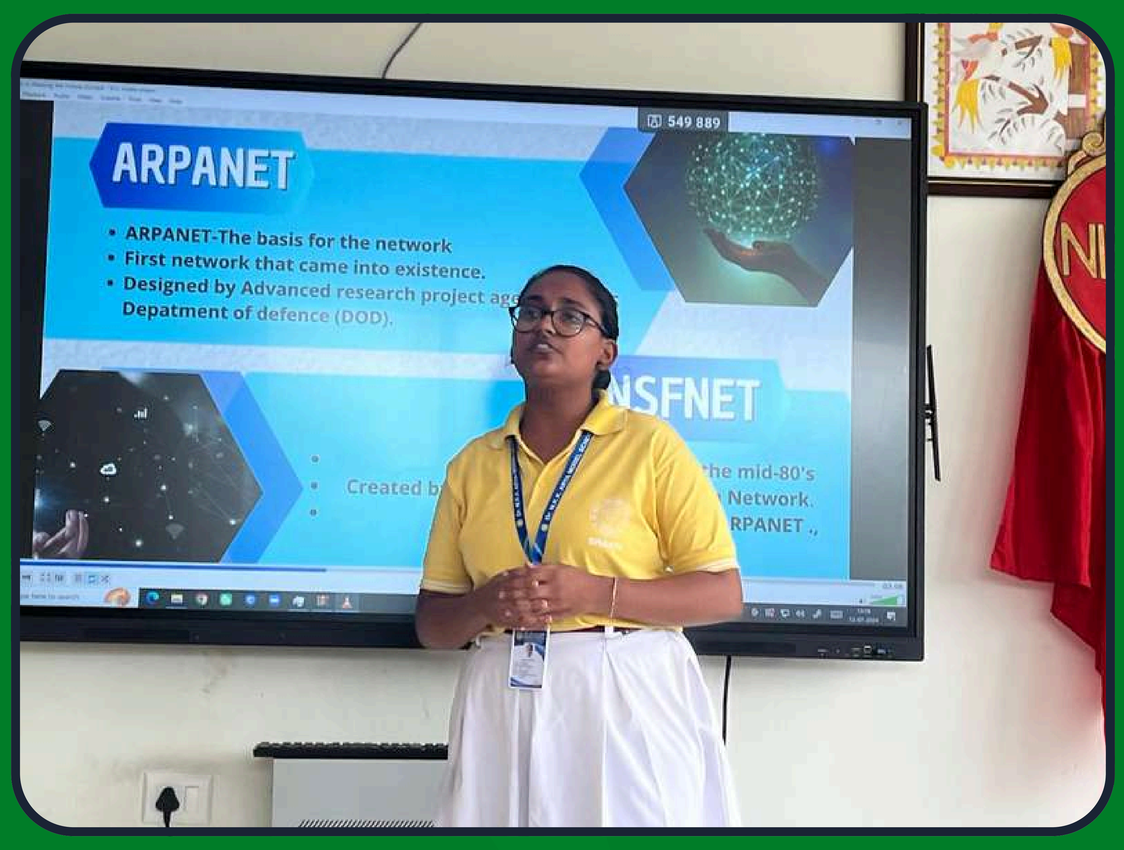

Results: Class IX and X Category:

Yashvardhan Chauhan(Shakti House) - I
Chitrakshi (Nishta House) - II
Sarthak (Ahimsa House) - III
Tanvi (Aastha House) - Consolation Prize

Results: Class XI & XII category:

Divya (Nishta House)- I
Tanzil (Nishta House) and Lakshmi (Shakti House) -II
Yashika (Aastha House)-III
Sonakshi (Ahimsa House)- consolation prize.

The competition was judged by esteemed members of faculty.The Principal, Mr. Madhup Parasar emphasized the importance of modern specific development and their impact on society.

INTER-HOUSE MATHS QUIZ

July 15, 2024 - Grades VI to VIII

An exhilarating Maths Quiz was conducted for students of classes VI to VIII. Different houses competed enthusiastically through various rounds, including Linear Equations, Missing Numbers, Clock & Time, Directions, Mathematician Round, LCM-HCF, Playing with Numbers and a Rapid Fire round. Under the able guidance of the Head of the Maths Department, the event was a resounding success. The students showcased their mathematical prowess and quick thinking, making the competition intense and engaging.

Ms. Meera Marwaha, the Language and Activity Incharge, appreciated the efforts of both teachers and students in making the quiz a grand success

Results:
I - Shakti House: 90 points
II - Aastha & Ahimsa House: 65 points each
III - Nishtha House: 45 points

INTER HOUSE MUSIC MANIA SINGING COMPETITION

July 16, 2024 - Grades IV to IX

"Music is to the soul what words are to the mind."

Dr. M.K.K. Arya Model School resonated with patriotism on July 16, 2024, as students from classes IV to IX participated in the Inter House Music Mania Singing Competition, themed "Patriotism" Each house delivered stirring renditions of patriotic songs, showcasing their talent and passion. The students' performances were expertly guided and honed, leading to a memorable and heartwarming event. The Academic Advisor, Ms. Manju Setia, appreciated everyone's hard work and dedication, making the event a resounding success.

Ahimsa House clinched the first position, with Nishtha House and Aastha House tying for second and Shakti House securing third place.

INTER HOUSE-ENGLISH LITERARY QUIZ

July 16, 2024 - Grades IX to XII

"To have another language is to possess a second soul."

Shakti House emerged victorious, followed by Nishtha House in second place and Ahimsa House in third. The audience enthusiastically participated in the event, answering passed questions.

Ms. Meera Marwaha, the Language and Activity Incharge, appreciated the winners and participants for their exceptional performance and highlighted the importance of English literacy in daily life, encouraging students to further develop their proficiency.

.

An English Literary Quiz Competition was organised by English Dept. for students of classes IX to XII, which was a remarkable success. The quiz featured multiple rounds including grammar, literature, pronunciation, vocabulary, spell bee, idioms and phrases and poetic devices. The final 'Rapid Fire' round was particularly enjoyed by the students.

Kavita Vachan Hindi Pratiyogita: :Celebrating Nature and Honouring Indian Soldiers

July 17, 2024 – Grades IV to VIII

Hindi Department hosted the much-anticipated Kavita Vachan Hindi Pratiyogita for students from classes IV to VIII on July 17, 2024.

Our enthusiastic Class IV-V students took us on a lyrical journey through the wonders of nature, beautifully praising trees, rivers and oceans. Their heartfelt poems reminded us of the importance of preserving and cherishing our environment. Students from classes VI to VIII paid a moving tribute to the bravery and sacrifices of Indian soldiers. Their powerful words and emotional recitations honoured the heroes who protect our nation and inspired a deep sense of patriotism in all of us.

Science Declamation

July 18, 2024 – Grades IV to VIII

The future of science shone brightly at Dr. M.K.K. Arya Model School on July 18, 2024 during the Science Declamation for grades IV to VIII. Our talented students delivered captivating presentations, showcasing their passion for science.

Topics ranged from "India's Journey to Space Research" to "The Future of Artificial Intelligence in India." The creativity and enthusiasm of our young scientists were truly inspiring. This event nurtures a love for science in our students by allowing them to deepen their understanding of chosen topics through research, develop their communication skills by presenting complex information clearly and boost their confidence by speaking in front of an audience.

Shravan Kaushal- Hindi Activity

July 18, 2024 - Grades I to III

A Shravan Kaushal activity was organised by Hindi Department for Class I to III on July 20, 2024, which saw enthusiastic participation from our juniors. This class-level event aimed to enhance listening and comprehension skills among the students.

Each class engaged in various activities that encouraged active listening and participation.The students displayed remarkable interest and eagerness, making the event a great success. Their enthusiasm was palpable as they immersed themselves in the tasks with great zeal.

As it is well said, "Wisdom is the reward you get for a lifetime of listening when you'd have preferred to talk."

THE WORLD OF SHAPES

JULY 20, 2024 - GRADES NUR. TO U.K.G.

The "World of Shapes" activity aimed to help students learn about different shapes and their properties. The activity included hands-on learning, where students created various figures using cutouts of different shapes.

The class began with an interactive session, during which students were introduced to basic shapes such as circles, squares, triangles and rectangles.

Teachers used visual aids and real-life examples to explain the properties of each shape. Students were given shape cutouts and encouraged to identify and discuss each shape. They explored how shapes can be found in everyday objects around them.

Jungle Scene Activity

JULY 20, 2024 - GRADES NUR. TO U.K.G.

Our little ones had a blast learning about animals in an interactive session. The classroom came alive with the sounds of cows mooing, dogs barking and lions roaring as the kids engaged with stories, toys and sound buttons. It was a fun and educational experience, filled with laughter and discovery.

Our little explorers also learned about wild animals and their habitats! 🦁🐘🌿 After a fun and informative lesson, the kids got creative and crafted a vibrant jungle scene by pasting pictures of various wild animals. It was amazing to see their excitement and creativity come to life.

TALE RETREAT - Story Telling Activity

July 20, 2024 –Grades – IV & V

An English storytelling activity was hosted by the English Department on July 20, 2024, for students of classes IV and V. The competition featured stories from Vishnu Sharma's Panchatantra and various fairy tales.

Students narrated stories, displaying proficiency in pronunciation, expression and gestures. The event aimed to enhance storytelling skills and build confidence, with students using engaging language and maintaining a clear narrative sequence.

Our Language and Activity In-charge, Ms. Meera Marwaha, commended the students for their confidence and performance, noting that such activities contribute to both intellectual and personality development.

INTER HOUSE POSTER MAKING COMPETITION

July 20, 2024 - Grades IV to X

On July 20, 2024, the Arts Department of Dr. M. K. K. Arya Model School conducted an Inter House Poster Making Competition on the themes "Save Water, Save Future" and "Save Trees, Save Lives." This class-level event aimed to raise awareness about environmental conservation.

Conservation is a state of harmony between men and land.

Students from classes IV to X participated enthusiastically, showcasing their creativity and understanding of the themes through impactful posters. The competition highlighted the importance of preserving natural resources and inspired students to take actionable steps towards a sustainable future.

MATHS MIND BOGGLING ACTIVITY

July 24, 2024 - Grades IV to X

Students from classes IV to X dived into a thrilling mathematical journey during the Maths Mind Boggling Activity. Delving into the wonders of mathematics, they showcased their love for numbers and critical thinking, putting their skills to the test in this exciting and challenging event! From solving complex puzzles to tackling brain-teasing problems, our young mathematicians displayed incredible dedication and enthusiasm.

KARGIL VIJAY DIWAS COMMEMORATION

जय हिन्द

July 26, 2024

Dr. M.K.K. Arya Model School commemorated Kargil Vijay Diwas with a heartfelt assembly to honour the bravery of Indian soldiers in the Kargil War. The auditorium, adorned with tricolours, resonated with patriotism as the school choir sang the national anthem, filling the atmosphere with pride and respect.

Students presented a detailed account of the war's key events, delivered speeches and recited poems celebrating heroism and sacrifice. The Principal, Mr. Madhup Parasar, highlighted the valour and sacrifice of the soldiers, while Academic Advisor, Ms. Manju Setia and Language and Activity Incharge, Ms. Meera Marwaha provided profound reflections on the significance of the day. The event served as a powerful reminder of the sacrifices made by our valiant soldiers, inspiring all attendees.

Object Parade

JULY 27, 2024 - GRADES NUR. TO U.K.G.

THE OBJECT PARADE - SHOW AND TELL ACTIVITY WAS CONDUCTED FOR THE STUDENTS OF CLASS NUR. - U.K.G. ON 27TH JULY, 2024.

The tiny tots enjoyed the object parade activity immensely. They had great fun bringing their favourite toys or other cherished items to school. We enjoyed listening to the enthusiastic voices of the tiny tots. They displayed confidence and showcased their smart communication skills during this activity. Picking their favourite objects for the parade emphasized their observational skills and their ability to explore the environment around them.

World Nature Conservation Day

July 27, 2024 - Grades IV to VIII

With the theme of "Connecting People with Nature: Exploring Digital Innovations in Wildlife Conservation," World Nature Conservation Day was organized by the Science Department.

Students from classes IV to VIII participated enthusiastically. They took a pledge to save the environment, delivered speeches, recited poems and watched a documentary on wildlife conservation.

The aim was to increase awareness about protecting the natural resources that the Earth is bestowed with.

EDUCATIONAL EXCURSION

July 27, 2024 - Grade XII

Dr. M.K.K. Arya Model School, Model Town, Panipat, organized an educational cum industrial trip for Class XII Science and Commerce students on July 27, 2024. This trip aligned with the objectives of the National Education Policy (NEP), aimed to enhance students' coding skills and promote skill-based knowledge. The destination was the CODE QUOTIENT, School of Technology in Panipat. We believe this experience provided our students with invaluable practical exposure and insights into the field of technology.

Hindi Reading Challenge

JULY 27,2024-Grades IV to X

A Hindi Reading Challenge organised for the students of classes IV to X. This educational activity focused on improving reading comprehension and spelling. Students learned correct spelling and pronunciation, enhancing their language skills.

The Principal, Mr. Madhup Prasar, highlighted the benefits of reading, such as strengthening the brain, increasing empathy, reducing stress and building vocabulary. The event successfully fostered a love for literature and curiosity among students.

Inter-House Basketball Tournament

July 30, 2024 - U/17 & U/19

On July 30, 2024, Dr. M.K.K. Arya Model School successfully hosted the Inter-House Basketball Tournament for Under 17 and Under 19 boys and girls.

The event commenced with an opening ceremony attended by the Principal, Mr. Madhup Parasar, Academic Incharge, Ms. Manju Setia, Language and Activity Incharge, Ms. Meera Marwaha and Counsellor, Ms. Anjali Dewan. The tournament was officially opened by the Principal. The competition featured a series of exciting and closely contested matches, with students demonstrating exceptional skill, teamwork and sportsmanship.

Results:

Boys Under 17:
i-Shakti House
ii- Aastha House

Girls Under 19:
I-Aastha House
II- Shakti House

Top Scorers:
Vansh Sharma, Deepanshu, Krishna, Abhiyant, Preetpal, and Bhavana were recognized for their outstanding performance.

The tournament was a great success, highlighting the talent and competitive spirit of our students.

Theme Based Morning Assemblies

(July :2024-25)

"Personal Hygiene"

July 02, 2024 – Grade III B

The morning assembly of Class III B, led by class teacher Mrs. Shallu Munjal, was held on July 2, 2024, in the auditorium. The theme was "Personal Hygiene."

The event aimed to educate students about the importance of maintaining personal hygiene for overall health and well-being.

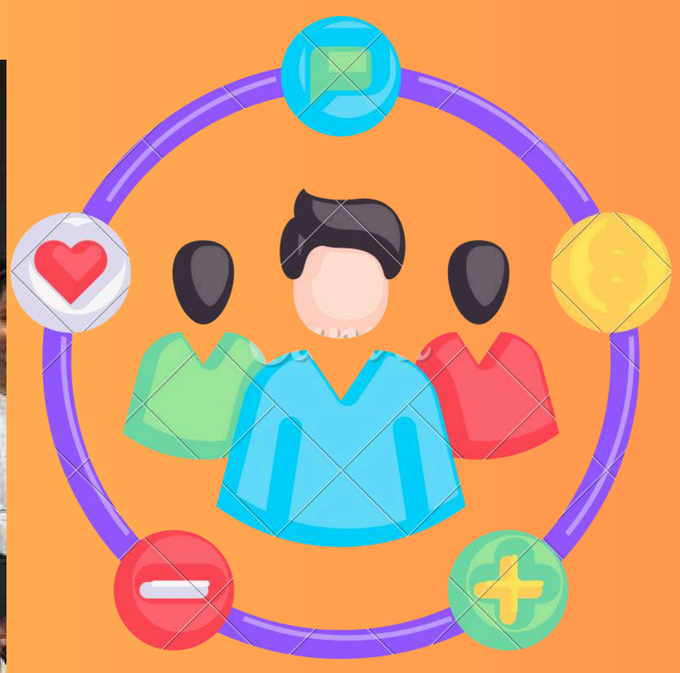

It included a variety of performances, such as music, dance, drama and poetry. The assembly began with a welcome note and reverence to the Almighty. The assembly featured speeches in both English and Hindi, poems, a skit, a group song, news, a group dance and a quiz. Each performance was outstanding and educational referring to the practices that help us stay healthy and prevent diseases.

The efforts of the students and the class teacher were appreciated by the officials. The event successfully raised awareness about the importance of personal hygiene and encouraged students to adopt healthy habits.

Mathematics is the best creation of the human mind.

July 4, 2024 - Grade X E

On July 4, 2024, the students of Class X-E presented a class assembly on the theme "Mathematics is the best creation of the human mind."
The programme, guided by their class teacher, began with prayer songs and the chanting of the Gayatri Mantra. Following this, a student read the news and several students expressed their views on Mathematics through English and Hindi speeches. They explained that Mathematics is an abstract and deductive system with many branches, including arithmetic, geometry, trigonometry, statistics, algebra and calculus. The event featured a film on the topic, an informative short drama, poetry recitations and dances related to Mathematics. A quiz on the topic was also conducted, with enthusiastic participation from all students.

School officials praised the students' efforts and highlighted that Mathematics is a creation of the human mind, developed to understand and explain relationships and patterns in the world. They commended the students for their ideas and efficiency, wishing them a bright future.

The Greatness of Humanity is Not In Being Human, But In Being Humane.

July 5, 2024 - Grade VIII D

On July 5, 2024, the students of Class VIII D presented a class assembly on the theme "The Greatness of Humanity is Not in Being Human, But in Being Humane."

The assembly began with the morning prayer, followed by insightful speeches that highlighted that true greatness lies in being humane rather than just human. The importance of maintaining faith in humanity was emphasized. The programme included an informative PowerPoint presentation, speeches and poems that complemented the theme. The assembly was effectively managed by student anchors.

The event concluded with a vote of thanks and feedback from the class teacher. The assembly demonstrated the students' creativity and effort and received praise for its inspiring message.

" Social Media: A Boon or Bane"

July 11, 2024 - Grade X A1

Guided by Ms. Lata Thakur, Class X-A1 held an assembly on the topic "Social Media: A Boon or Bane." The assembly explored the pros and cons of social media. The event started with a prayer and news segment. Students gave speeches and recited poems in English and Hindi, discussing both the benefits of social media, like global connections,quick information sharing and its downsides, such as cyberbullying, addiction and privacy issues.

A skit showed real-life scenarios affected by social media, stressing the need for responsible use. The assembly also featured a group song and dance, representing the collective influence of social media. A PowerPoint presentation provided additional insights.

The assembly ended with a quiz, engaging the audience and reinforcing the key points. Overall, the event encouraged students to think critically about social media's role in their lives and to use it responsibly. The students' participation made the assembly a valuable and educational experience for everyone.

INTEGRITY IS THE SEED FOR ACHIEVEMENT

July 12, 2024 – Grade VIII E

A thought-provoking theme based morning assembly was organized by the students of Class VIII E under the guidance of their class teacher, Ms. Sonia Sharma. The theme of the programme was "Integrity is the seed for achievement. It is the principle that never fails."

The event began with a recitation of mantras, followed by a news presentation. Several students shared their thoughts on the importance of honesty and truthfulness, even in adverse situations. Poems in Hindi and English, a short play and a group song and dance further illustrated the theme, captivating the audience.

School officials addressed the students, emphasizing that honesty brings mental peace and trust is the foundation of any relationship. The Language and Activity In-charge praised the students' activities and highlighted that honest work brings peace to the heart.

Friends of the Environment

July 16, 2024 - Grade III C

On July 16, 2024, the students of Class III C put on a wonderful class show about "Friends of the Environment." The programme, organized by Mrs. Reena Sharma, began with a lovely prayer. Students gave speeches about how important it is to take care of the Earth by protecting trees, plants, air and wildlife. They talked about how cutting down too many trees and pollution are hurting our environment. The children also recited poems about using less paper, performed a group dance and sang songs about helping the environment.Everyone enjoyed these performances. The event ended with a fun quiz about the topic.

The school's counsellor,Ms. Anjali Dewan encouraged the students, emphasizing the importance of protecting trees and advocating for the practice of planting more trees to maintain ecological balance.

Healthy Bites

July 17, 2024 -Grade III D

The Class Show of Class III D on the topic "Healthy Bites" was a resounding success! Students put on an impressive display of creativity, knowledge and enthusiasm, making the event a memorable experience for all. The performances were a crowd favourite!

Through entertaining skits, dances, poems and songs, our students illustrated the importance of a balanced diet and active lifestyles. Their creativity and humour brought the message to life, leaving a lasting impression on everyone present.

Contribution of Sports in Character Building

July 18, 2024 - Grade X A2

On July 18, 2024, the students of Class X A2 showcased their class assembly on the theme "Contribution of Sports in Character Building."

Guided by their class teacher, Ms. Hema Rawal, the assembly began with a prayer, songs and the chanting of the Gayatri mantra. The students then delivered speeches in both English and Hindi, highlighting how sports contribute to character building. They emphasized that sports are not just about physical fitness; they play a vital role in shaping character and instilling important values such as teamwork, discipline and resilience.

Through sports, students learn to handle successes and failures, develop leadership skills and build self-esteem. These experiences are crucial in fostering a well-rounded personality and preparing students for future challenges.

A quiz was also conducted, with enthusiastic participation from the students. The school's Principal, Mr. Madhup Parasar and Language and Activity In-charge, Ms. Meera Marwaha praised the students, emphasizing that sports provide significant mental and emotional benefits, contributing to the overall growth and personality development of students.

INNOVATION,INTEGRITY & INSPIRATION: UNLEASHING THE POWER OF SCIENCE AND TECHNOLOGY

July 19, 2024 – Grade VIII A1

On July 19, 2024, the students of Class VIII A1 presented a commendable class show on the theme "Innovation, Integration and Inspiration: Unleashing the Power of Science and Technology."

The event began with a calming prayer, followed by a news presentation. Students expressed their views on the critical role of science and technology in modern development, emphasizing their impact on various sectors such as medicine, infrastructure, aviation and information technology. They highlighted how modern tools and integration have simplified life and contributed to rapid progress.

The programme included poems, an engaging quiz, a PowerPoint presentation on science and technology, an informative skit and captivating dance performances. School officials praised the students' efforts and emphasized that such programmes enhance knowledge and inspire further advancement.